

**1** Pre-Adaptable/Livable Plan - 3 Bed  
1:50

**Building D: 5 Units**  
D13.07  
D15.07  
D16.06  
D17.06  
D18.06

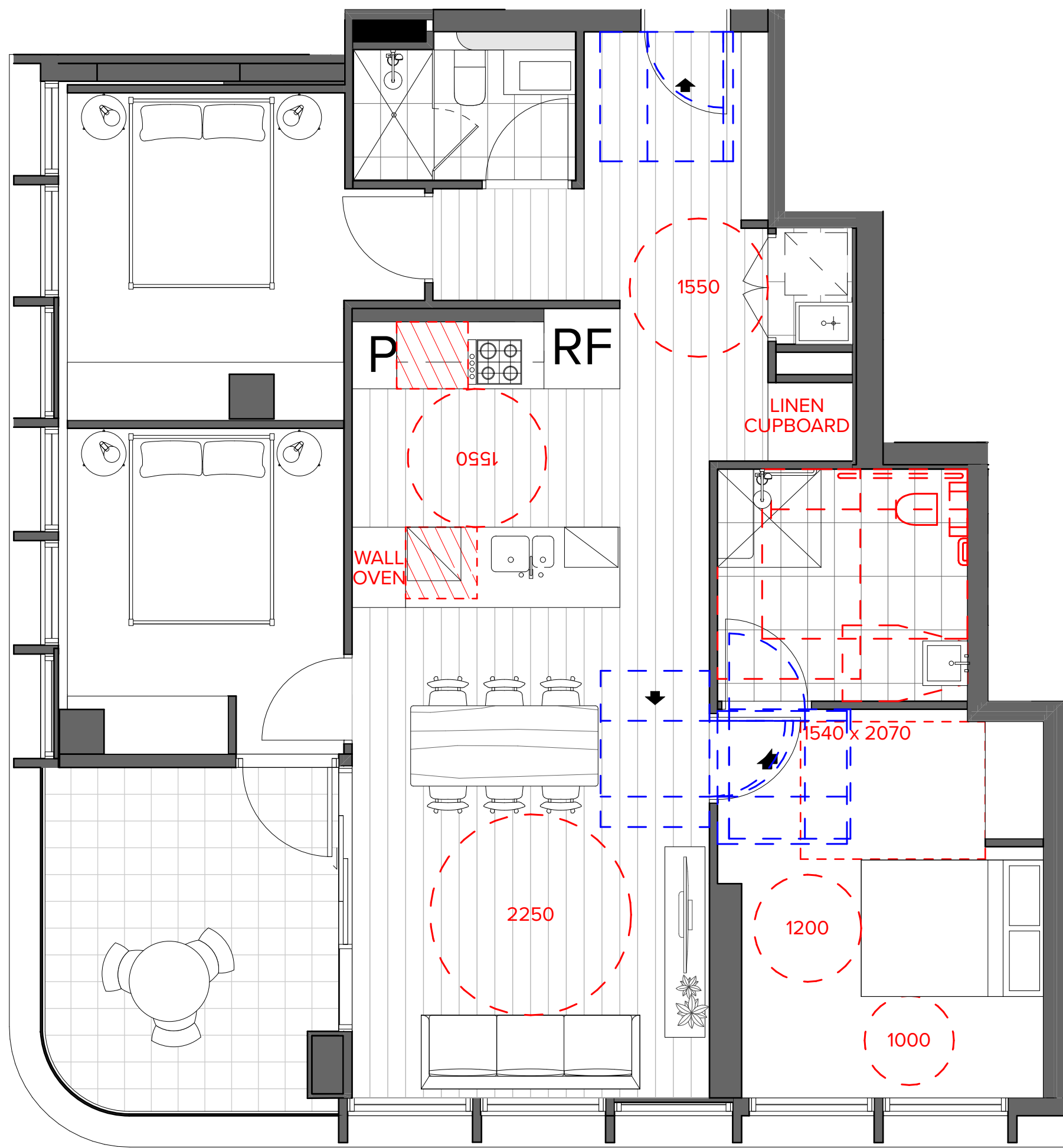

**2** Post-Adaptable Plan - 3 Bed  
1:50

**NOTES**  
THIS DRAWING IS COPYRIGHT © OF TURNER. NO REPRODUCTION WITHOUT PERMISSION. UNLESS NOTED OTHERWISE THIS DRAWING IS NOT FOR CONSTRUCTION. ALL DIMENSIONS AND LEVELS ARE TO BE CHECKED ON SITE PRIOR TO THE COMMENCEMENT OF WORK. INFORM TURNER OF ANY DISCREPANCIES FOR CLARIFICATION BEFORE PROCEEDING WITH WORK. DRAWINGS ARE NOT TO BE SCALED. USE ONLY FIGURED DIMENSIONS. REFER TO CONSULTANT DOCUMENTATION FOR FURTHER INFORMATION. DWG, IFC AND BIM FILES ARE UNCONTROLLED DOCUMENTS AND ARE ISSUED FOR INFORMATION ONLY.

**CLIENT**  
**Aoyuan International**  
Suite 30.02, Lvl 30, 420 George Street  
Sydney NSW 2000

DLC3 Quality Endorsed Company ISO 9001:2015, Registration Number 20476  
Notified Architect Nicholas Turner 6055, ABN 59 594 094 871

Project Title  
**Landmark Square**  
61-75 Forest Road & 126 Durham Street Hurstville NSW  
Drawing Title  
**Universal Design  
Adaptable and Livable Plans - 3 Bed**

F	18.03.21	AM	Development Application Amendment
E	10.03.21	JF	Universal Design Plans Update
D	19.08.20	AM	Development Application
A	13.06.20	AM	Development Application
00	27.07.20	JF	For Information
Rev	Date	Approved by	Revision Notes

Scale	1:50 @A1, 50% @A3	Project No.	20035	Drawn by	TURNER	North
Status	Development Application	Dwg No.	DA-810-005	Rev	F	

**TURNER**

Level 7 ONE Oxford Street  
Darlinghurst NSW 2010  
AUSTRALIA  
T +61 2 8668 0000  
F +61 2 8668 0088  
turnerstudio.com.au